



NAMIBIA COVID-19 SITUATION REPORT NO. 233

Outbreak Name	COVID-19 outbreak	Country affected	Namibia
Date & Time	06.11.2020 17h00	Investigation start Date	13 March 2020
Prepared by	Surveillance Team		

HIGHLIGHTS/SITUATION UPDATE (06/11/2020)

- A total of **13170** cases have been recorded to-date, representing **0.5%** of the population of approximately 2.5 Million people.
- More male cases **7261 (55.1%)** were recorded compared to female cases **5909 (44.9%)**.
- Of the total confirmed cases, **524 (4.0%)** Health Workers (HWs) have tested positive for COVID-19 to-date.
-342 (65.3%) State; 179 (34.2%) Private, 3 (0.6%) NGO.
-280 (53.4%) recoveries including 3 (0.6%) deaths.
- Today, **24** recoveries have been recorded from 5 regions; the recovery rate now stands at **88.1%**.
- All fourteen (14) regions have reported confirmed cases; Khomas and Erongo regions reported the highest with **5925 (45.0%)** and **3962 (30.1%)** respectively.
- Of the total fatalities, **105 (78.4%)** are COVID-19 deaths while **29 (21.6%)** are COVID-19 related deaths.
- The cases continue to flare up among closed settings such as school premises and hostels, police holding cells, and prisons.

TOTAL	TODAY
Tested 132399	Tested 1762
Confirmed 13170	Confirmed 27
Active 1432	Active 1432
Recovered 11602	Recovered 24
Death 134	Death 1

Table 1: Distribution of confirmed COVID-19 cases by region, 06 November 2020

Region	Total No. of cases	Active cases	Recoveries	Deaths	Deaths in 24 hours	Cumulative deaths with co-morbidities	Non-COVID deaths	Health Workers
Erongo	3962	58	3864	39	0	36	1	70
Hardap	604	48	552	4	0	1	0	20
//Kharas	398	15	378	5	1	4	0	10
Kavango East	190	3	184	3	0	2	0	21
Kavango West	8	0	7	1	0	1	0	1
Khomas	5925	1220	4638	67	0	64	0	340
Kunene	35	1	34	0	0	0	0	0
Ohangwena	216	6	207	2	0	0	1	6
Omaheke	114	0	111	3	0	2	0	3
Omusati	67	4	62	1	0	0	0	6
Oshana	747	50	693	4	0	3	0	14
Oshikoto	436	15	421	0	0	0	0	7
Otjozondjupa	387	12	370	5	0	4	0	14
Zambezi	81	0	81	0	0	0	0	12
Total	13170	1432	11602	134	1	117	2	524

EPIDEMIOLOGICAL SITUATION IN NAMIBIA

- A highest peak of **2123 (16.1%)** cases was recorded during week 34 (Figure 1).
 - After a peak in epi-week 34, the country has seen a gradual reduction in the average number of confirmed cases to 47 in epi-week 44.
 - The number of cases have plateaued in the last four weeks as seen in the graph.
 - The National Call center continues operation for 24 hours daily.
- Today (06/11/2020), **791** calls were answered including **65** alerts.

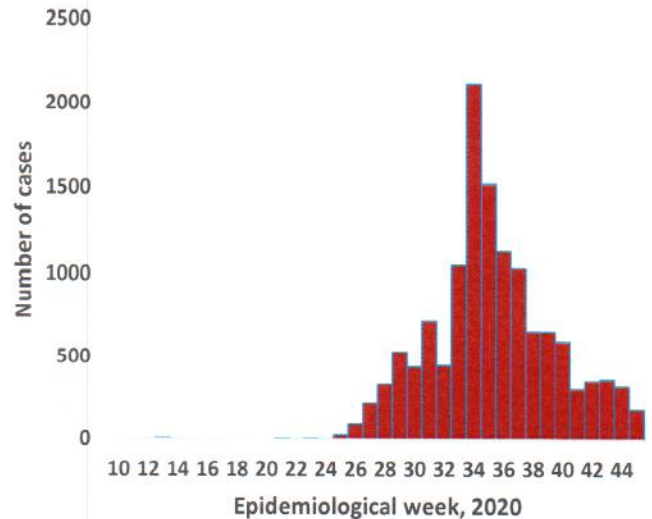

Figure 1: Epi-curve for confirmed COVID-19 cases, as of 06 November 2020

**Table 2: COVID-19 specimen recorded at the Laboratories
As of 06 November 2020**

VARIABLES	TOTAL
Total samples received by the Laboratory	132517
Total samples tested	126036
Total samples re-tested	6363
Total positive results	13170
Total negative results	112820
Total samples discarded	117
Invalid results	1
Total pending results	0
Indeterminant/Inconclusive	46
Suspected cases in 24 hours (excludes re-tests)	1758

- To date, **132399** tests (including **6363** re-tests) have been conducted by NIP, Path-Care, NAMDEB, UNAM and Namib Poultry laboratories.
- Since the beginning of the outbreak, **31600** contacts of confirmed cases have been identified, **116** new contacts were identified within the last 24 hours from 8 regions.
- Cumulatively, **26083** contacts have completed their monitoring period, while a total of **3986 (30.3%)** contacts of confirmed cases have tested positive.
- Today, **5648 (99.3%)** out of **5689** active contacts were monitored.

- Of the total confirmed cases, **9287 (70.5%)** are in the 20-49 years age-brackets which constitutes the majority of the recorded cases.
- A total of **1643 (12.5%)** of the confirmed cases are among the 5-19 years category.
- The under 5 years age group make up **328 (2.5%)** of the total cases whereas, **591 (4.5%)** are above 60years of age.

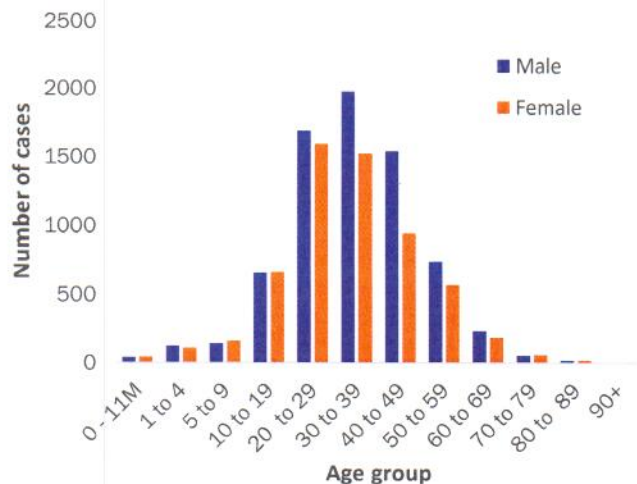

Figure 2: Age and Sex distribution of COVID-19 confirmed cases, as of 06 November 2020

Table 3: Number of people in mandatory quarantine facilities, 06 November 2020

Region	Newly quarantined 24 Hrs.	Cumulative number	Number discharged	Number in quarantine now	Truck Drivers quarantined in 24 hrs.
Erongo	0	3993	3902	91	0
Hardap	6	838	818	20	0
Kavango	0	723	711	12	0
Khomas	0	2863	2801	62	0
//Kharas	0	2919	2901	18	0
Kunene	0	793	784	9	0
Ohangwena	3	556	551	5	0
Omaheke	0	1482	1412	70	0
Omusati	0	386	373	13	0
Oshana	0	358	354	4	0
Oshikoto	8	2393	2298	95	0
Otjozondjupa	0	964	927	37	0
Zambezi	5	971	933	38	0
Total	22	19239	18765	474	0

➤ Since March 2020, **19239** people have been placed into mandatory quarantine facilities around the country.

➤ A total of **474** people are currently in quarantine, with **22** new admissions in the last 24 hours.

PUBLIC HEALTH ACTION(S)

- Virtual training on Integrated Disease Surveillance Response (IDSR) is ongoing country-wide.
- Public awareness on COVID-19 prevention measures is ongoing.
- The government and developmental partners continue to prioritise continuation of essential health services.

CHALLENGES

- Lack of cooperation from some cases and contacts
- Lack of isolation units and facilities in the country for special cases in closed settings such as police holding cells and prisons.

RECOMMENDATIONS

- Strengthening of awareness measures on the importance of testing.
- Establish fully equipped isolation units and facilities for identified special cases throughout the country.

Approved



Incident Manager

06 November 2020

Secretariat

For enquiries, please contact
Namibia Public Health Emergency Operations Centre:

 PHEOC@mhss.gov.na

 0800 100 100

 0851 100 100