



NAMIBIA COVID-19 SITUATION REPORT NO. 250

Outbreak Name	COVID-19 outbreak	Country affected	Namibia
Date & Time	23.11.2020 17h00	Investigation start Date	13 March 2020
Prepared by	Surveillance Team		

HIGHLIGHTS/SITUATION UPDATE (23/11/2020)

- The country has seen a gradual rise in the number of cases; week 48 saw a rise in cases compared to week 45; most of these cases come from Khomas region.
- A total of **13938** cases have been recorded to-date, representing **0.6%** of the population.
- More male cases **7639 (54.8%)** were recorded compared to female cases **6299 (45.2%)**.
- Of the total confirmed cases, **547 (3.9%)** Health Workers (HWs) have tested positive for COVID-19 to-date.
 - 359 (65.6%) State; 185 (33.8%) Private, 3 (0.5%) Non-Governmental Organizations.
 - 452 (82.6%) recoveries and 3 (0.5%) deaths.
- The recovery rate now stands at **95.2%**
- All fourteen (14) regions have reported confirmed cases; Khomas and Erongo regions reported the highest with **6217 (44.6%)** and **4029 (28.9%)** respectively.
- Of the total fatalities, **112 (77.2%)** are COVID-19 deaths while **33 (22.8%)** are COVID-19 related deaths.



Table 1: Distribution of confirmed COVID-19 cases by region, 23 November 2020

Region	Total No. of cases	Active cases	Recoveries	Deaths	Deaths in 24 hours	Cumulative deaths with co-morbidities	Non-COVID deaths	Health Workers
Erongo	4029	48	3939	41	0	38	1	73
Hardap	745	79	659	7	0	5	0	23
//Kharas	495	78	412	5	0	4	0	16
Kavango East	214	27	184	3	0	2	0	21
Kavango West	8	0	7	1	0	1	0	1
Khomas	6217	163	5983	71	0	69	0	342
Kunene	37	2	35	0	0	0	0	0
Ohangwena	224	4	217	2	0	0	1	6
Omaheke	135	15	117	3	0	2	0	4
Omusati	79	6	72	1	0	0	0	6
Oshana	826	73	747	6	0	5	0	20
Oshikoto	448	13	435	0	0	0	0	7
Otjozondjupa	400	11	384	5	0	4	0	15
Zambezi	81	0	81	0	0	0	0	12
Total	13938	519	13272	145	0	130	2	547

EPIDEMIOLOGICAL SITUATION IN NAMIBIA

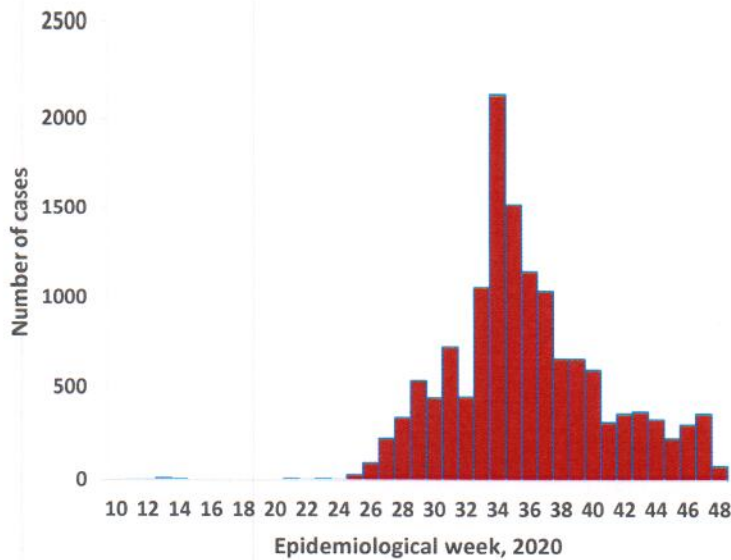

Figure 1: Epi-curve for confirmed COVID-19 cases, As of 23 November 2020

- A highest peak of **2123 (15.2%)** cases was recorded during week 34 (Figure 1).
- After a peak in epi-week 34, the country has seen a gradual reduction in the average number of confirmed cases to 51 in epi-week 47.
- The number of cases have plateaued in the last four weeks as seen in the graph.
- The National Call center continues operation for 24 hours daily. Today (23/11/2020), **787** calls were answered including **68** alerts.

- Of the total confirmed cases, **9751 (70.0%)** are in the 20-49 years age-brackets which constitutes the majority of the recorded cases.
- A total of **1785 (12.8%)** of the confirmed cases are among the 5-19 years category.
- The under 5 years age group make up **340 (2.4%)** of the total cases whereas, **657 (4.7%)** are above 60 years of age.

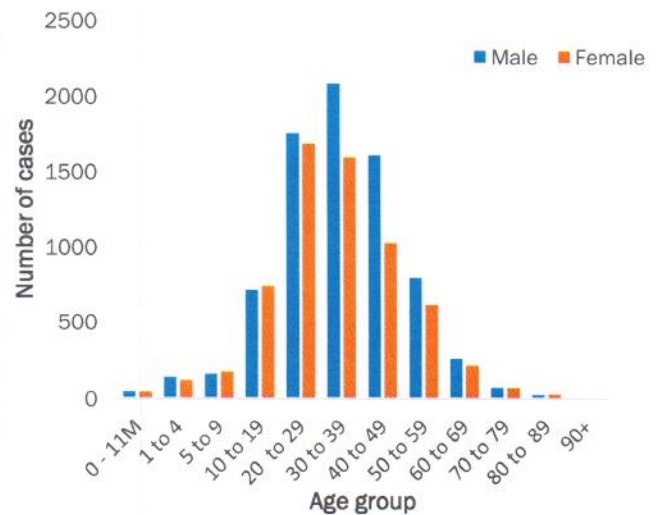

Figure 2: Age and Sex distribution of COVID-19 confirmed cases, as of 23 November 2020

Table 2: COVID-19 specimen recorded at the Laboratories As of 23 November 2020

VARIABLES	TOTAL
Total samples received by the Laboratory	147989
Total samples tested	141156
Total samples re-tested	6715
Total positive results	13938
Total negative results	127167
Total samples discarded	117
Invalid results	1
Total pending results	0
Indeterminant/Inconclusive	51
Suspected cases in 24 hours (excludes re-tests)	658

- To date, **147871** tests (including **6715** re-tests) have been conducted by NIP, Path-Care, NAMDEB, UNAM and Namib Poultry laboratories.
- Since the beginning of the outbreak, **35394** contacts of confirmed cases have been identified, **152** new contacts were identified within the last 24 hours from 12 regions.
- Cumulatively, **32578** contacts have completed their monitoring period, while a total of **4319 (30.9%)** contacts of confirmed cases have tested positive.
- Today, **2991 (100%)** out of **2991** active contacts were monitored.

Table 3: Number of people in mandatory quarantine facilities, 23 November 2020

Region	Newly quarantined 24 Hrs.	Cumulative number	Number discharged	Number in quarantine now	Truck Drivers quarantined in 24 hrs.
Erongo	0	4145	4021	124	0
Hardap	5	911	895	16	0
Kavango	0	794	777	17	0
Khomas	0	2926	2867	59	0
//Kharas	0	2928	2914	14	0
Kunene	0	834	804	30	0
Ohangwena	0	564	559	5	0
Omaheke	0	1628	1558	70	0
Omusati	0	414	401	13	0
Oshana	0	359	358	1	0
Oshikoto	30	2589	2456	133	0
Otjozondjupa	2	968	966	2	0
Zambezi	5	1009	977	32	0
Total	42	20069	19553	516	0

- Since March 2020, **20069** people have been placed into mandatory quarantine facilities around the country.
- A total of **516** people are currently in quarantine, with **42** new admissions in the last 24 hours.

PUBLIC HEALTH ACTION(S)

- Support visit and Intra action review on COVID-19 response is ongoing across all regions.
- Virtual training on Integrated Disease Surveillance Response (IDSR) is ongoing country-wide.
- Public awareness on COVID-19 prevention measures is ongoing.
- The government and developmental partners continue to prioritise continuation of essential health services.

CHALLENGES

- Lack of isolation units and facilities in the country for special cases in closed settings such as police holding cells and prisons.

RECOMMENDATIONS

- Establish fully equipped isolation units and facilities for identified special cases throughout the country.

Approved



Incident Manager

23 November 2020

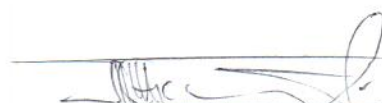

Secretariat

For enquiries, please contact
Namibia Public Health Emergency Operations Centre;

 PHEOC@mhss.gov.na

 0800 100 100

 0851 100 100