



NAMIBIA COVID-19 SITUATION REPORT NO. 450

Outbreak Name	COVID-19 outbreak	Country affected	Namibia
Date & Time	11.06.2021 17h00	Investigation start Date	13 March 2020
Prepared by	Surveillance Team		

HIGHLIGHTS/SITUATION UPDATE (11/06/2021)



- A total of **64 025** cases have been recorded to-date, representing **3%** of the total population (**2 550 226**).
- More female cases **33 101 (52%)** have been recorded compared to male cases **31 104 (48%)**.
- Of the total confirmed cases, **2 785 (4%)** are Health Workers.
- **2 216 (80%)** State; **564 (20%)** Private, **5 (0.2%)** Non-Governmental Organizations.
- **2213 (79%)** recoveries and **10 (0.4%)** deaths.
- The recovery rate now stands at **85%**.
- All fourteen (14) regions have reported confirmed cases; **Khomas** and **Erongo** regions reported the highest with **24 713 (39%)** and **10 172 (16%)** respectively.
- Of the total fatalities, **841 (85%)** are COVID-19 deaths while **152 (15%)** are COVID-19 related deaths. The case fatality rate now stands at **2%**.

Table 1: Distribution of confirmed COVID-19 cases by region, 11 June 2021

Region	Total No. of cases	Active cases	Recoveries	Cumulative Deaths	Cumulative deaths with co-morbidities	Non-COVID deaths	Health Workers
Erongo	10 172	885	9 120	162	146	5	273
Hardap	4 127	600	3 450	77	48	0	105
Karas	3 915	380	3 467	68	56	0	168
Kavango East	2 228	256	1 945	27	19	0	142
Kavango West	240	10	227	3	3	0	13
Khomas	24 713	5 251	19 101	360	308	1	1 190
Kunene	1 733	59	1 654	20	20	0	61
Oshana	1 569	140	1 402	25	19	2	79
Omaheke	1 809	255	1 520	34	28	0	55
Omusati	1 551	80	1 455	16	12	0	54
Oshana	3 739	346	3 332	60	39	1	286
Oshikoto	3 210	205	2 972	31	27	2	159
Otjozondjupa	4 303	541	3 668	94	73	0	157
Zambezi	896	56	824	16	12	0	43
Total	64 205	9 064	54 137	993	810	11	2 785

EPIDEMIOLOGICAL SITUATION IN NAMIBIA

➤ The highest peak of **5113 (8%)** cases was recorded this week, 23' of 2021 (Figure 1).

➤ The National Call Center continues operations for 24 hours daily.

➤ Today (11/06/2021), **807** calls were answered including **12** alerts.

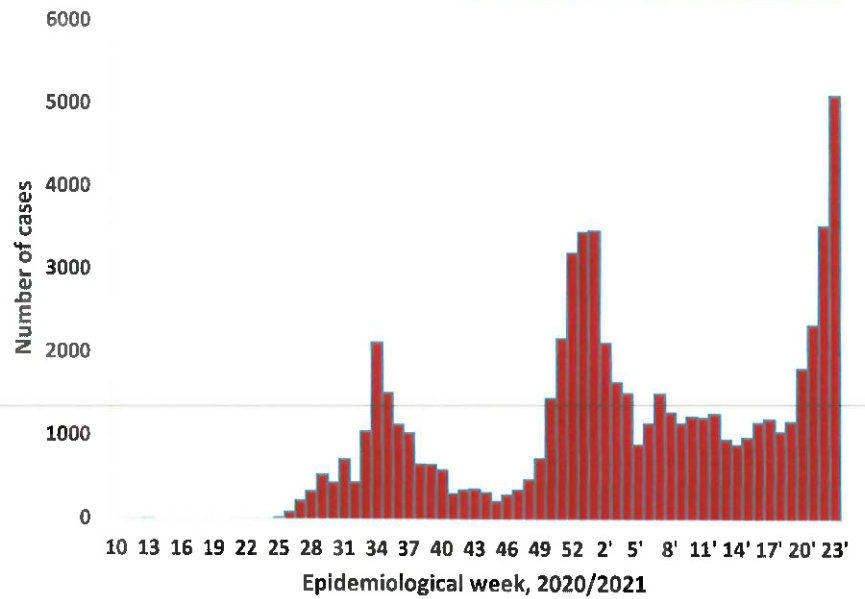
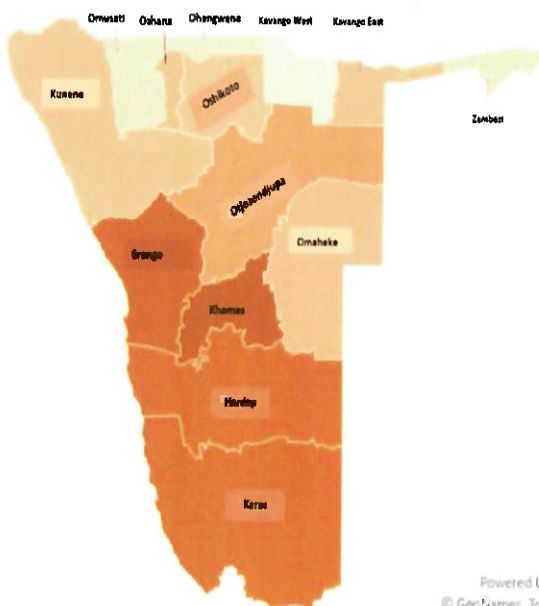

Figure 1: Epi-curve for confirmed COVID-19 cases, 11 June 2021

Table 2: Distribution of hospitalization of confirmed cases by region, 11 June 2021

Region	Hospitalized confirmed cases	Intensive Care Unit
Erongo	45	11
Hardap	14	0
Kharas	28	2
Kavango East	4	0
Kavango West	0	0
Khomas	182	36
Kunene	3	0
Ohangwena	6	0
Omaheke	8	0
Omusati	8	0
Oshana	43	12
Oshikoto	7	1
Otjozondjupa	27	0
Zambezi	7	0
Total	382	62



Cumulative_confirmed cases per 100 000 people

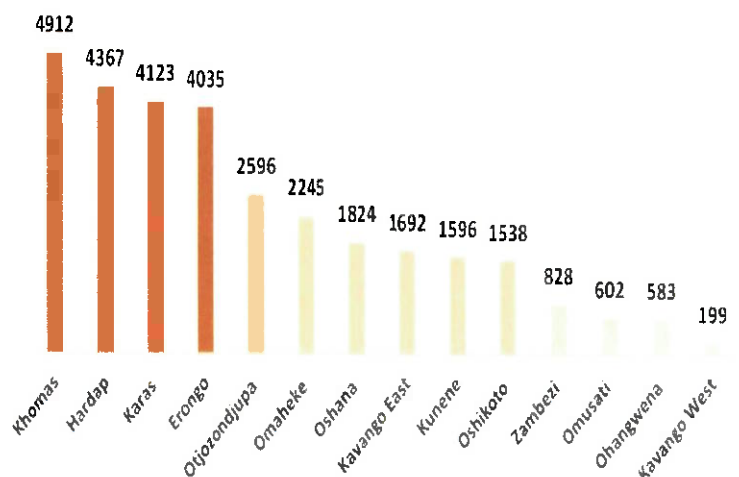

Figure 2: Distribution of cumulative confirmed cases per 100 000 by region, 11 June 2021

- Of the total confirmed cases, **39 895 (62%)** are in the 20-49 years age-brackets which constitutes the majority of the recorded cases.
- A total of **10 749 (17%)** of the confirmed cases are among the 5-19 years category.
- The under 5 years age group make up **1 421 (2%)** of the total cases whereas, **4 919 (8%)** are above 60 years of age.

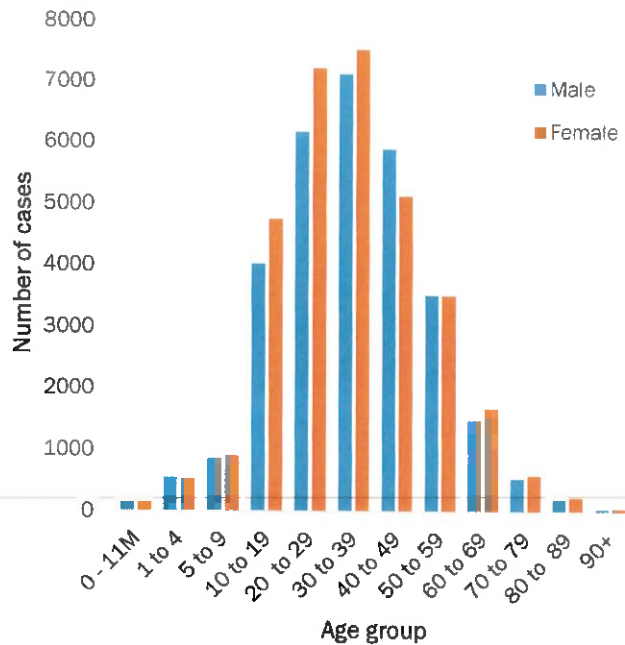

Figure 3: Age and Sex distribution of COVID-19 confirmed cases 11 June 2021

Table 3: Summary of COVID-19 vaccines administered, as of 11 June 2021

Region	Cumulative no. of persons vaccinated with doses of Sinopharm and AstraZeneca		Cumulative no. of Healthcare Workers vaccinated with doses of Sinopharm and AstraZeneca	
	1 st Dose	2 nd Dose	1 st Dose	2 nd Dose
Erongo	9 695	1 348	540	188
Hardap	3 473	630	287	67
Kharas	3 262	513	442	109
Kavango East	5 300	1 057	573	105
Kavango West	2 135	287	223	25
Khomas	29 863	4 130	1989	626
Kunene	3 924	1 072	423	240
Ohangwena	4 561	853	434	123
Omaheke	3 512	841	261	104
Omusati	4 683	577	608	99
Oshana	4 391	916	780	308
Oshikoto	2 684	479	393	121
Otjzondjupa	7 451	1 333	483	135
Zambezi	1 475	348	230	94
Total	86 409	14 384	7666	2 322

Table 4: Number of people in mandatory quarantine facilities, 11 June 2021

Region	Newly quarantined 24 hours	Cumulative number	Number discharged	Number in quarantine now
Erongo	0	5 683	5 608	75
Hardap	5	2 183	1 944	239
Kavango (East and West)	0	1 498	1 476	22
Khomas	4	3 536	3 496	40
Kharas	0	6 747	6 360	387
Kunene	0	5 287	5 216	71
Ohangwena	0	695	695	0
Omaheke	0	8 291	7 900	391
Omusati	3	960	897	63
Oshana	0	400	400	0
Oshikoto	135	14 112	13 446	666
Otjzondjupa	0	1 540	1 540	0
Zambezi	0	1 991	1 819	172
Total	147	52 923	50 797	2 126

- Since March 2020, **52 923** people have been placed into mandatory quarantine facilities around the country.
- A total of **2 126** people are currently in quarantine, with **147** new admissions.

**Table 5: COVID-19 specimen recorded at the Laboratories
11 June 2021**

VARIABLES	TOTAL
Total samples received by the Laboratory	462 416
Total samples tested	449 961
Total samples re-tested	12 338
Total positive results	64205
Total negative results	38 5703
Total samples discarded	117
Invalid results	0
Total pending results	46
Indeterminant/Inconclusive	7
Suspected cases in 24 hours (excluding re-tests)	3 948

- To date, **462 299** tests (including **12 338** re-tests) have been conducted by NIP, Path-Care, NAMDEB, UNAM, Namib Poultry, Diagno, NAMPath, Namibia Central Pathology, High Care and Central Veterinary laboratories
- Since the beginning of the outbreak, **101 809** contacts of confirmed cases have been identified, **757** new contacts were identified within the last 24 hours from 9 regions.
- Cumulatively, **96 360** contacts have completed their monitoring period, while **134** contacts are lost to follow-up and a total of **15 209 (24%)** contacts of confirmed cases have tested positive.
- Today, **2 229 (48%)** out of **4660** active contacts were monitored.

PUBLIC HEALTH ACTION (S)

- The COVID-19 vaccination programme is ongoing throughout the country
- The government and development partners continue to prioritize the continuation of essential health services.

CHALLENGE

- Non-adherence to COVID-19 Infection Prevention and Control (IPC) measures by the general public.

RECOMMENDATION

- Continue to give awareness on the importance of adhering to COVID-19 IPC measures; with the involvement of the Security Cluster.

APPROVED





INCIDENT MANAGER
11 June 2021



SECRETARIAT

For enquiries, please contact
Namibia Public Health Emergency Operations Centre;

 PHEOC@mhss.gov.na

 0800 100 100

 0851 100 100